

### IN PURSUIT OF EXCELLENCE:

#### Laying the foundation for faith-based education in the 21st century

**Course Dates:** 19th April to 9th May, 2021 or by request & on-demand

Issues of identity, security, satisfaction, pride and glory are just some of the areas of life that are touched by achievement. Why do some people strive to achieve? Why do others not really care about achievement? Is one a right attitude and the other wrong? Is it godly to want to achieve great things? This course is designed to consider how achievement is viewed within schools.

Created for Teachers working at Proficient Level

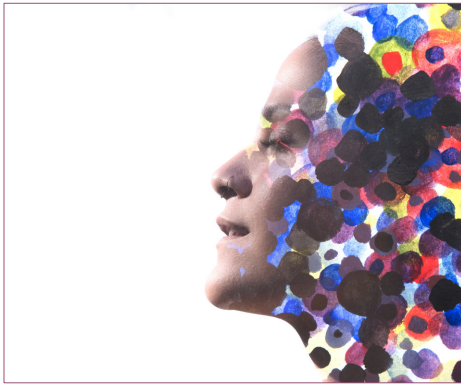

### EDUCATION AS FORMATION

#### The formation of the individual teacher & student, & institutional formation

**Course Dates:** 26th April to 13th June, 2021 or by request & on-demand

This course has been designed to give you access to some of the current thinking on the formation of the individual teacher and student, as well as institutional formation. It is specifically designed for teachers professing a faith, as the research incorporates the concept of spiritual coherence as a key contributor to formation.

Created for Teachers working at Proficient Level

### BANISH TEACHER BURNOUT:

#### The secret of long-term success for educators

**Course Dates:** 10th May to 6th June, 2021 or by request & on-demand

This course has been designed to give access to some of the current thinking on how to avoid burnout in the vocation of teaching. It is specifically designed for teachers professing a faith, as the research incorporates the concept of Spiritual Resources as a key contributor to resilience.

Created for Teachers working at Proficient Level



### BANISH TEACHER BURNOUT:

#### The secret of long-term success for educators

**Course Dates:** 10th May to 13th June, 2021 or by request & on-demand

This course has been designed to give access to some of the current thinking on how to avoid burnout in the vocation of teaching. It is specifically designed for teachers professing a faith, as the research incorporates the concept of Spiritual Resources as a key contributor to resilience.

Created for Teachers working at Lead Level



### JOURNEYS TO LEADERSHIP:

#### Insights from research and practice

**Course Dates:** 24th May to 13th June, 2021 or by request & on-demand

This course draws on a collection of recent research, undertaken in NSW by practitioners and academics, into the career trajectories of teachers from the classroom to the principalship. Using this research as a framework, couched within the broader international literature, together with AITSL professional standards frameworks, participants are invited to reflect on their own leadership journey and what is now required to prepare for, and sustain oneself, in informal and formal leadership roles in schools.

Created for Teachers working at Proficient Level

### RESILIENT TEACHING:

#### Struggling well with hopeful perseverance

**Course Dates:** 24th May to 1st August, 2021 or by request & on-demand

This course is for teachers and leaders who have an interest in becoming more resilient and enabling the growth of resilience in their school and their students. It has been designed to give access to some of the current thinking on Resilience and to give a structured and resourced program to use to support your learning. The course is based on research undertaken over many years by Dr Donald Guthrie and other current researchers.

Created for Teachers working at Proficient Level



#### The following courses are available by request across Staff Weeks and Term Break

The following courses created for teachers working at Proficient level can be run for school groups by request during the mid-year break to allow their use by faculties or welfare teams during professional learning time.

- **Anxious Heads, Troubled Hearts:** Exploring anxiety in self and others **21st June to 25th July, 2021 or by request & on-demand**
- **Human Responsibility amid Global Complexity:** Is there a Christian approach to teaching the Humanities? **21st June to 25th July, 2021 or by request & on-demand**
- **Surviving and Thriving in the New Normal:** Developing resilience skills **21st June to 25th July, 2021 or by request & on-demand**
- **The Cosmos and the Classroom:** Exploring the wonders and limitations of science in a secular age **21st June to 25th July, 2021 or by request & on-demand**

Contact [pl@edcomm.org.au](mailto:pl@edcomm.org.au) for more information.

**These online courses are complimentary for EdComm Member Schools and Individual Members.**

Find out more at [edcomm.org.au/pl](http://edcomm.org.au/pl)